

GI-GA-GREEN WASTE MONSTER

**Good luck and have fun
with this lesson!**

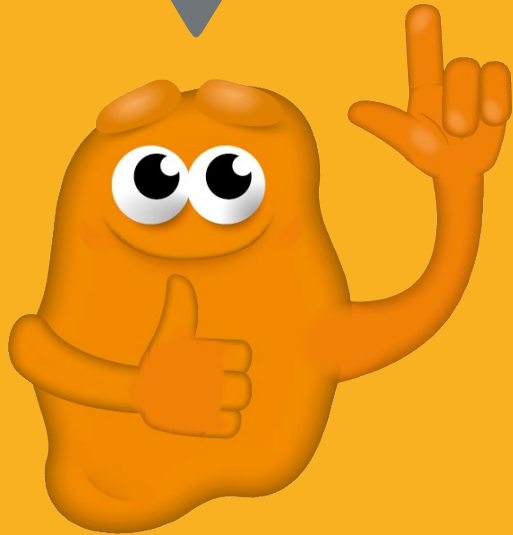

LESSON PLAN: GI-GA-GREEN WASTE MONSTER

- Age: from age 6
- Learning area: world studies, nature
- Preparation time: 15 minutes
- Duration: 60 minutes

GI-GA-GREEN WASTE MONSTER

WHAT DO YOU NEED?

- Poster paint such as Creall Eco color
- Cardboard boxes and/or old plastic bins
- 'Waste' to reuse
- Brushes like Creall Gussow
- Glue such as Creall Hobby glue
- Scissors

WHAT WILL YOU BE DOING?

You create a garbage monster that only eats one type of garbage.



GI-GA-GREEN WASTE MONSTER

STEP 1

Do you know what the waste problem is? What is the cause of this? How does waste affect nature?

Why is waste separation and recycling important?

PAPER



PLASTIC



GLASS



ORGANIC



GI-GA-GREEN WASTE MONSTER

STEP 2

The teacher hands out boxes or bins.

Look through the trash to see what's there. Now choose a type of waste that your monster eats, for example, plastic bottles, CDs, or cans.



GI-GA-GREEN WASTE MONSTER

STEP 3

Grab your gear and craft the monster. Make sure that everyone can easily throw the waste into the monster. Also make it very clear what garbage this monster is eating.



GI-GA-GREEN WASTE MONSTER

STEP 4

Is your monster ready? Then decorate it further with some scraps or with poster paint. For example, you can give him a scary face or craft arms.

Then test the monster by feeding the rest of the waste to the right monsters.



GI-GA-GREEN WASTE MONSTER

Step-by-step instructions



IT'S MORE FUN WITH YOU!

Good job!

